

# Sunshines Newsletter

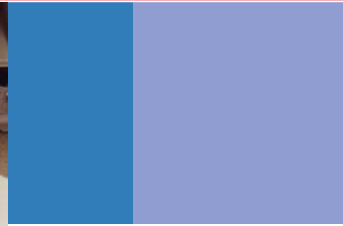

**BEL PRE**

Montgomery Child Care Association, Inc.

*October 30- November 3 , 2017*



## STICK LETTERS

As we continue our tree study, we found a unique way to use twigs. We used twigs to make the first letter in our name. Lorraine works on the first letter of her name, while Beatrice works on the first letter of her last name. Adriana states “she’s making something special for her sister.”





## NAME MAKING

Gavin is excited to find all the letters of his name. He uses decorative marbles to outline the letters of his name. He says “Cheyanne when I am done with my name I will help you do your name”.





## **LEAVES ....LEAVES.... WHAT A GREAT FALL!**

Leaf collecting and leaf sorting became an everyday activity. All those leaves the Sunshines collected turn into lots of creative art projects. Kyle and Cheyanne love to create leaf animals. They make funny faces by adding googly eyes, and foam shapes to the leaves.



01. January	02. February	03. March
04. April	05. May	06. June
07. July	08. August	09. September
10. October	11. November	12. December

4001 Bel Pre Road | Silver Spring, MD 20906  
 P: 301.598.4640 | [latoya.middleton@mccaedu.org](mailto:latoya.middleton@mccaedu.org)

# Important updates:

- Notes from Mrs. Kulsum and Ms. Cristina
- Please remember to wash yours and your child's hands upon entering the classroom.
- Please remember to label all your child's belongs and restock clothing in your child's cubby.
- We continue to go outdoors daily, please remember:
  - As the weather gets chiller, please send in a jacket or sweater

Please remember, for the safety of all of our children **MCCA Bel Pre is a Nut Free center.** Please keep this in mind as you pack your child's lunch.

Parent Conferences will be offered November 27-30. Please take a moment to sign up on the sheets located in the classroom

**Sunshines Fieldtrip**  
 November 7,2017  
 At Brookside garden!

**Please send in a Family Picture to add to our classroom.**



<b>01.</b> January	<b>02.</b> February	<b>03.</b> March
<b>04.</b> April	<b>05.</b> May	<b>06.</b> June
<b>07.</b> July	<b>08.</b> August	<b>09.</b> September
<b>10.</b> October	<b>11.</b> November	<b>12.</b> December

4001 Bel Pre Road | Silver Spring, MD 20906  
 P: 301.598.4640 | [latoya.middleton@mccaedu.org](mailto:latoya.middleton@mccaedu.org)

# Important updates:

## NEXT WEEK AT A GLANCE

Monday	Tuesday	Wednesday	Thursday	Friday
<p>Which of these people take care of trees?</p> <p>Please return clean bedding</p> 	<p>What would you like to learn about a forester?</p>	<p>Who is a forester?</p>	<p>Which food will help us be healthy and strong?</p>	<p>Which food will help us be healthy and strong?</p> <p>Please take home bedding to wash</p> 